



From mountain to sea



APP/2024/0077

Erection of 2 Dwellinghouses and Formation of Vehicular Access

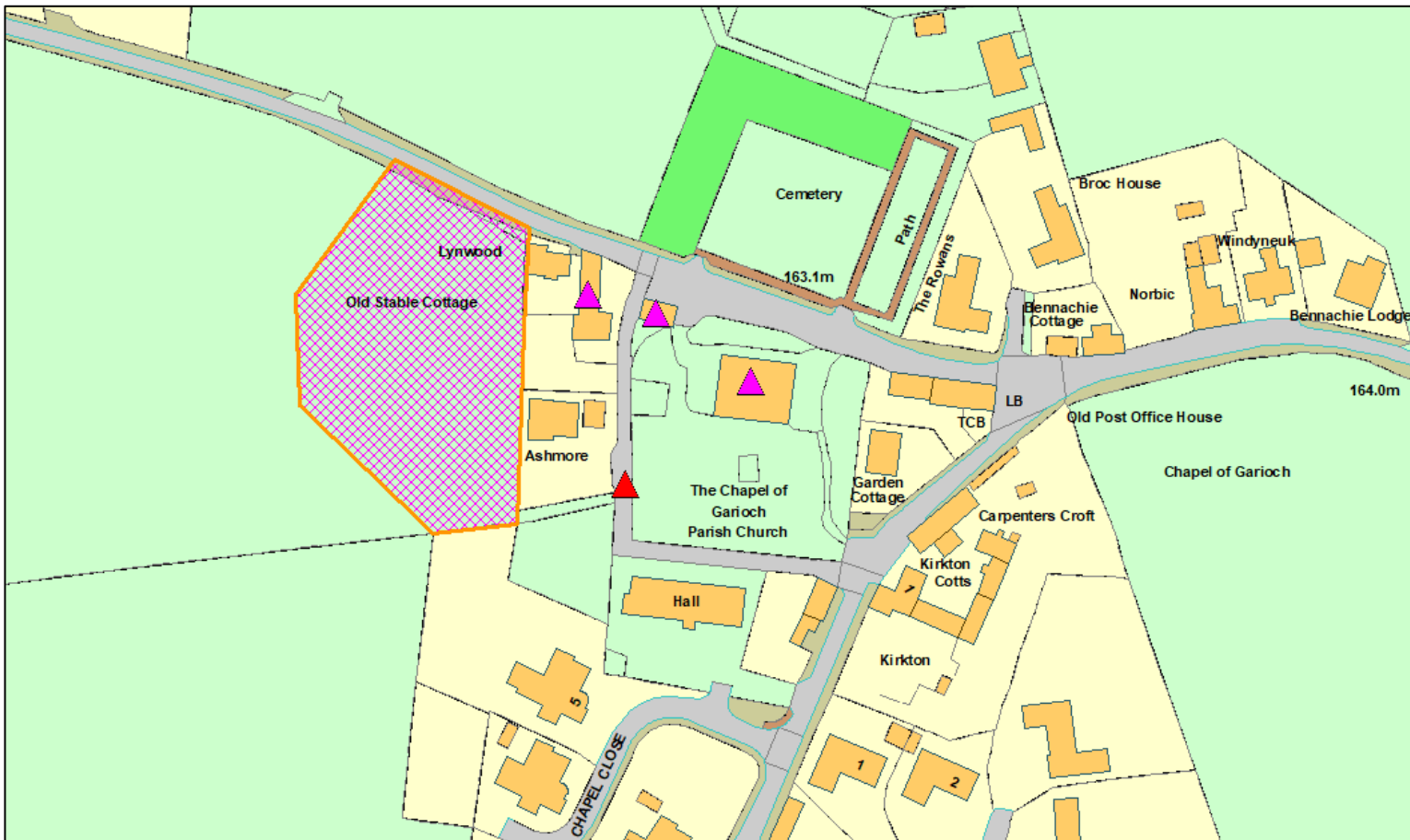



LOCATION PLAN

Scale 1:5,000 at A2

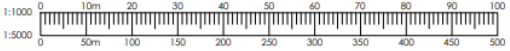

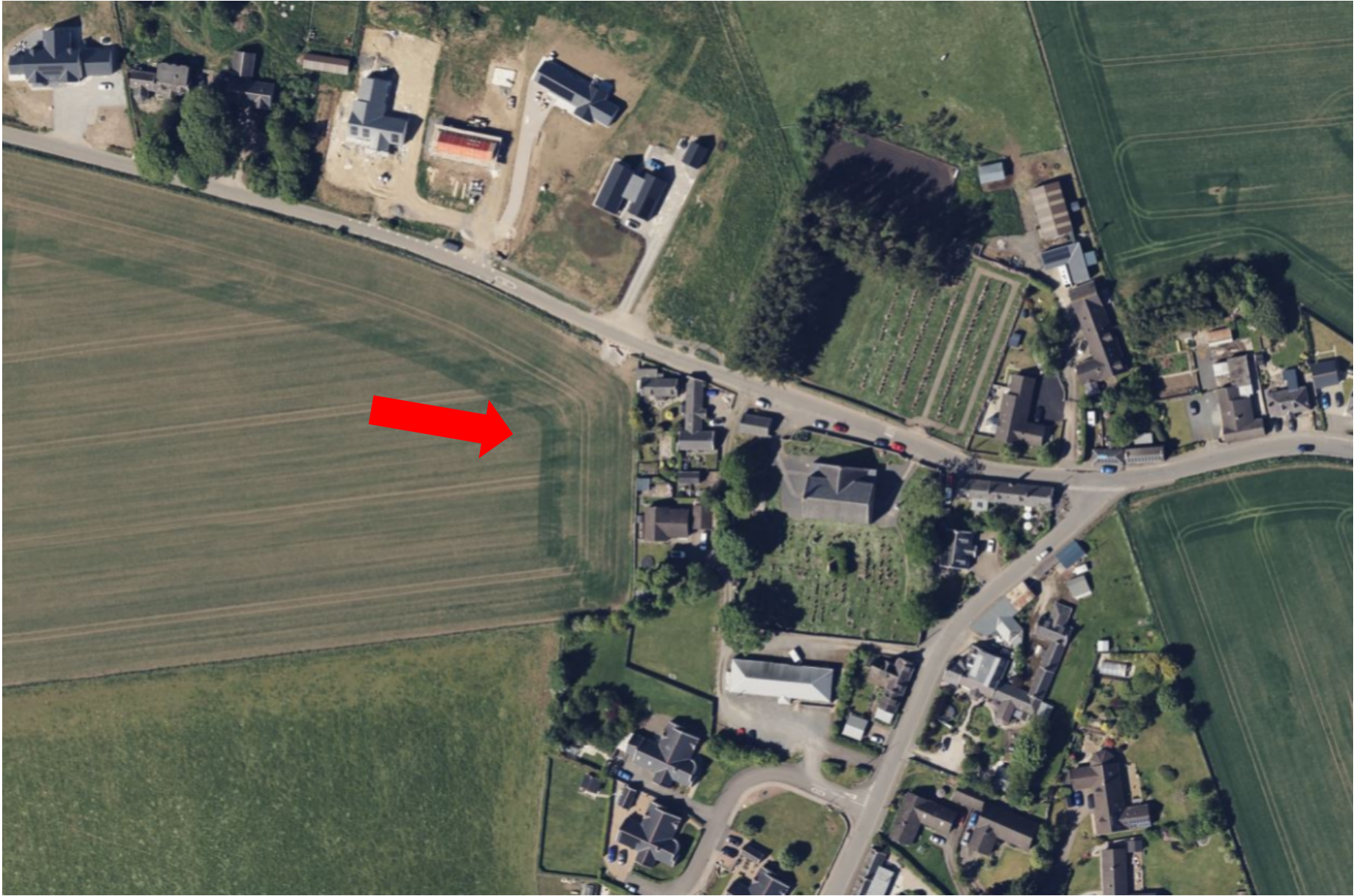

Aerial View © Bing Maps

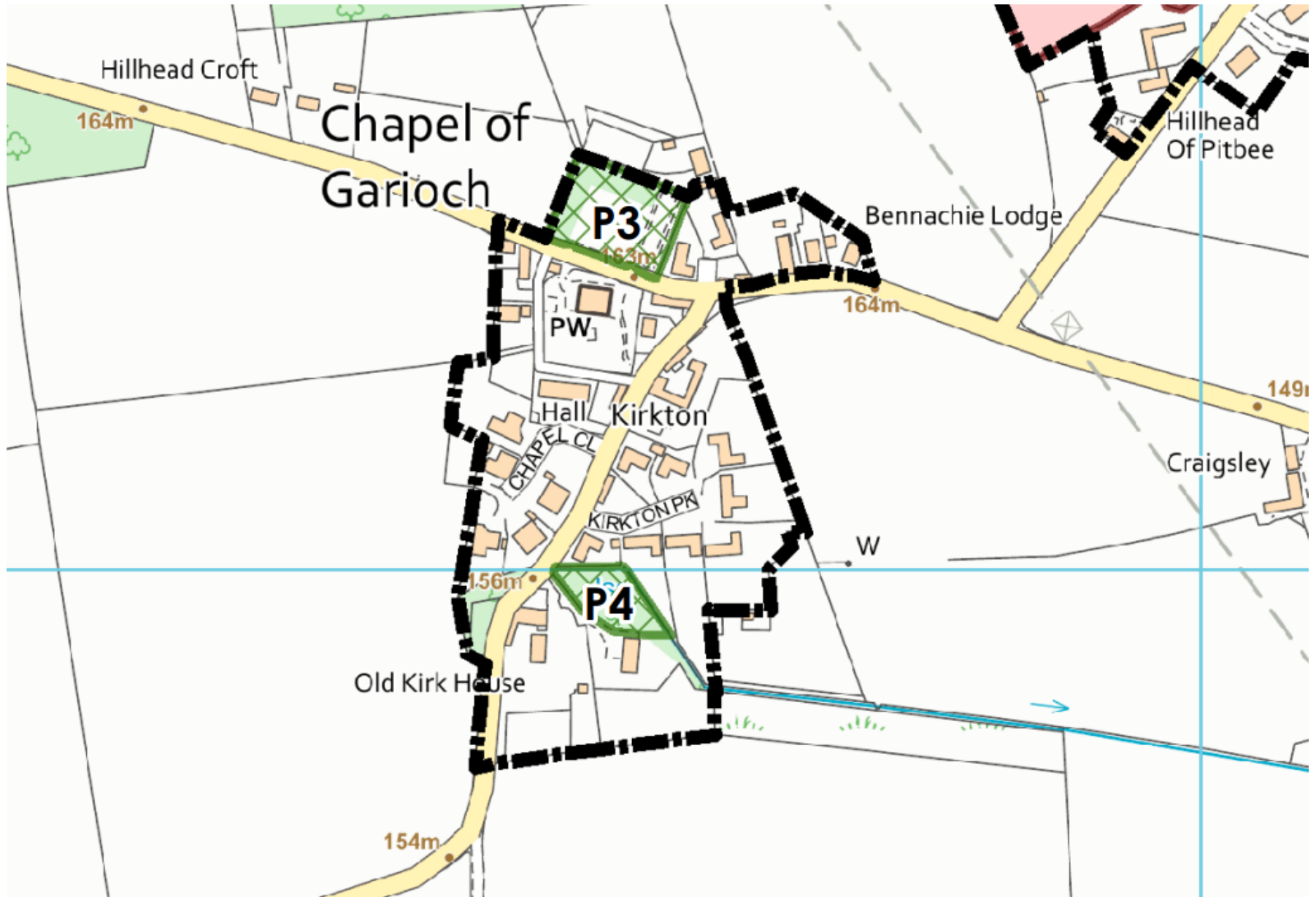

Chapel of Garioch settlement boundary

Site Plan

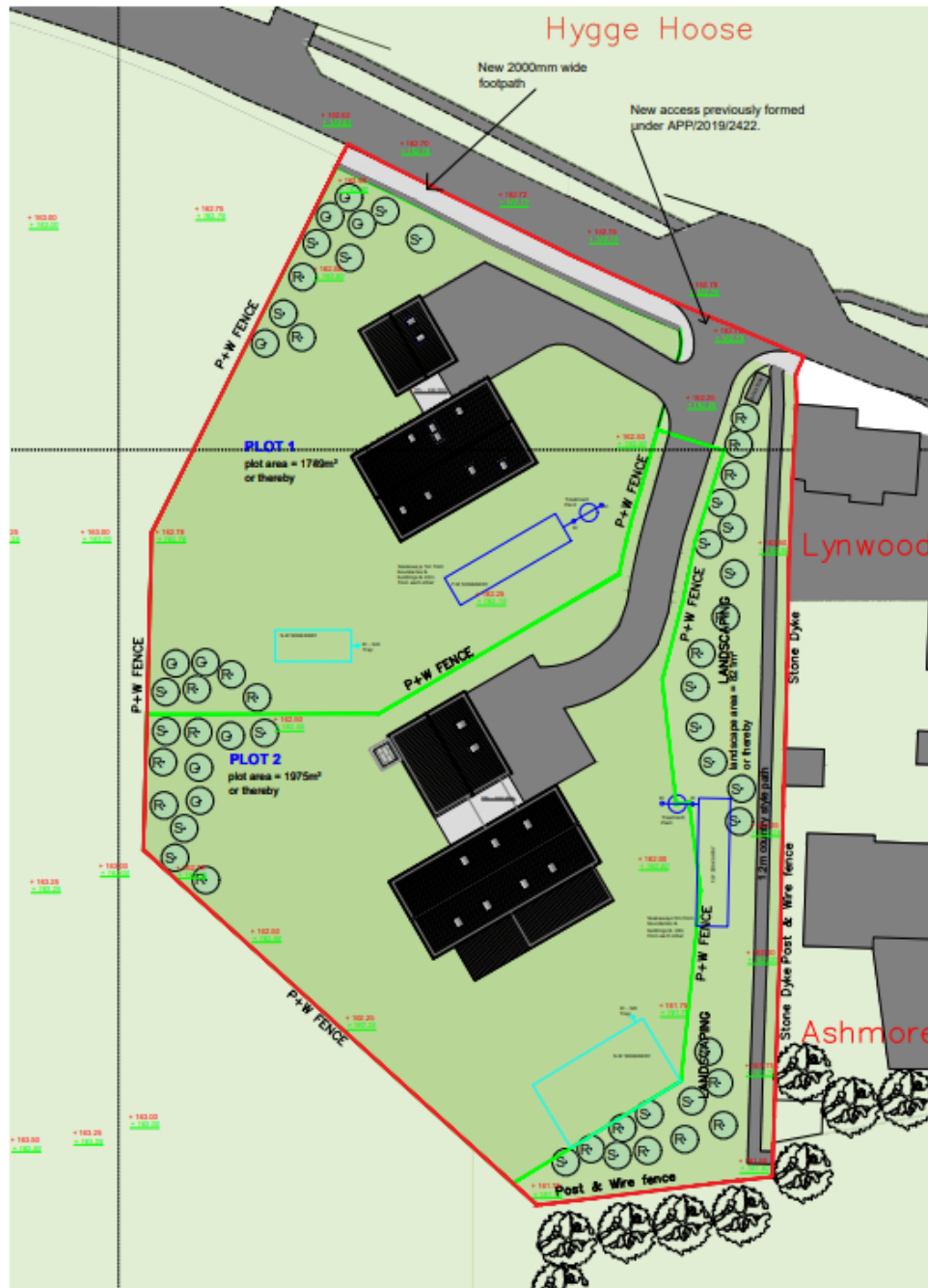

PROPOSED SITE PLAN
Scale 1:250 at A1

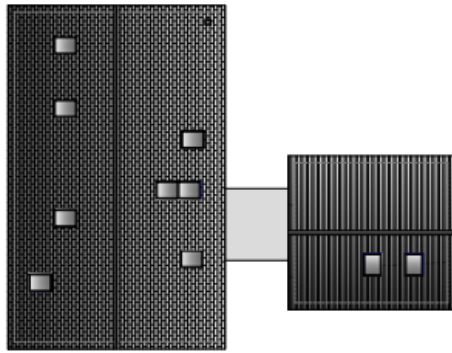

ROOF PLAN
Scale 1:100 at A1

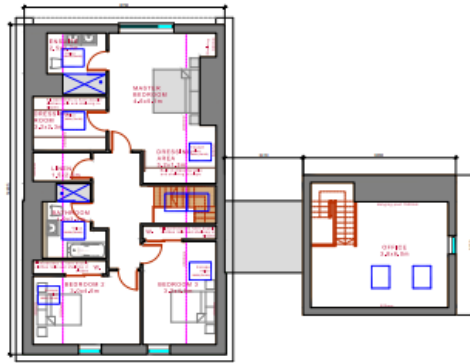

FIRST FLOOR PLAN
Scale 1:100 at A1

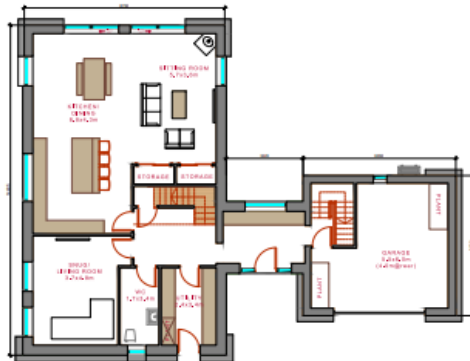

GROUND FLOOR PLAN
Scale 1:100 at A1



NORTH EAST ELEVATION
Scale 1:100 at A1



NORTH WEST ELEVATION
Scale 1:100 at A1

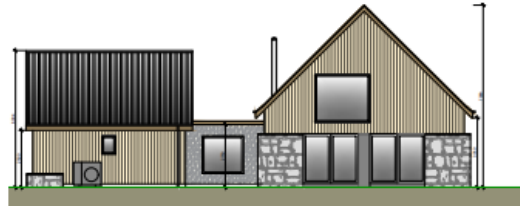

SOUTH WEST ELEVATION
Scale 1:100 at A1

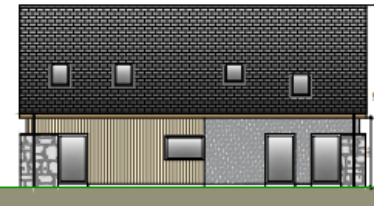

SOUTH EAST ELEVATION
Scale 1:100 at A1

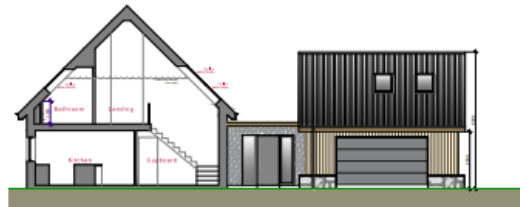

SECTIONAL ELEVATION 1 (NE)
Scale 1:100 at A1



SECTIONAL ELEVATION 2 (SW)
Scale 1:100 at A1

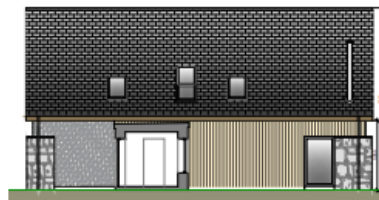

SECTIONAL ELEVATION 3 (NW)
Scale 1:100 at A1

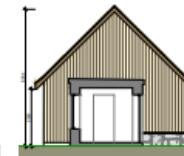

SECTIONAL ELEVATION 4 (SE)
Scale 1:100 at A1



Plot 2 House Type



Approaching the site from west C120 (images from google maps)



Access formed in connection with APP/2019/2422



Approaching the site from the east



Boundary with Lynwood, Old Stable Cottage and Ashmore



View into the site looking south



Property opposite the application site